

2017

Balwant Saini

Golden Pagoda Vipassana Meditation Centre
Blackheath, New South Wales, Australia



Golden Pagoda Vipassana Meditation Centre Blackheath, New South Wales, Australia
Architect: Balwant Saini (On-site supervision and construction by Dave Ferry and David Baggs)

These extensions were earlier proposed to enlarge the existing smaller structure comprising 2 rings of 36 cells. The golden dome is similar in appearance to Shwedagon Pagoda of Yangon in Myanmar. The completed structure has now become a focal point of the centre, both visually and for meditation.

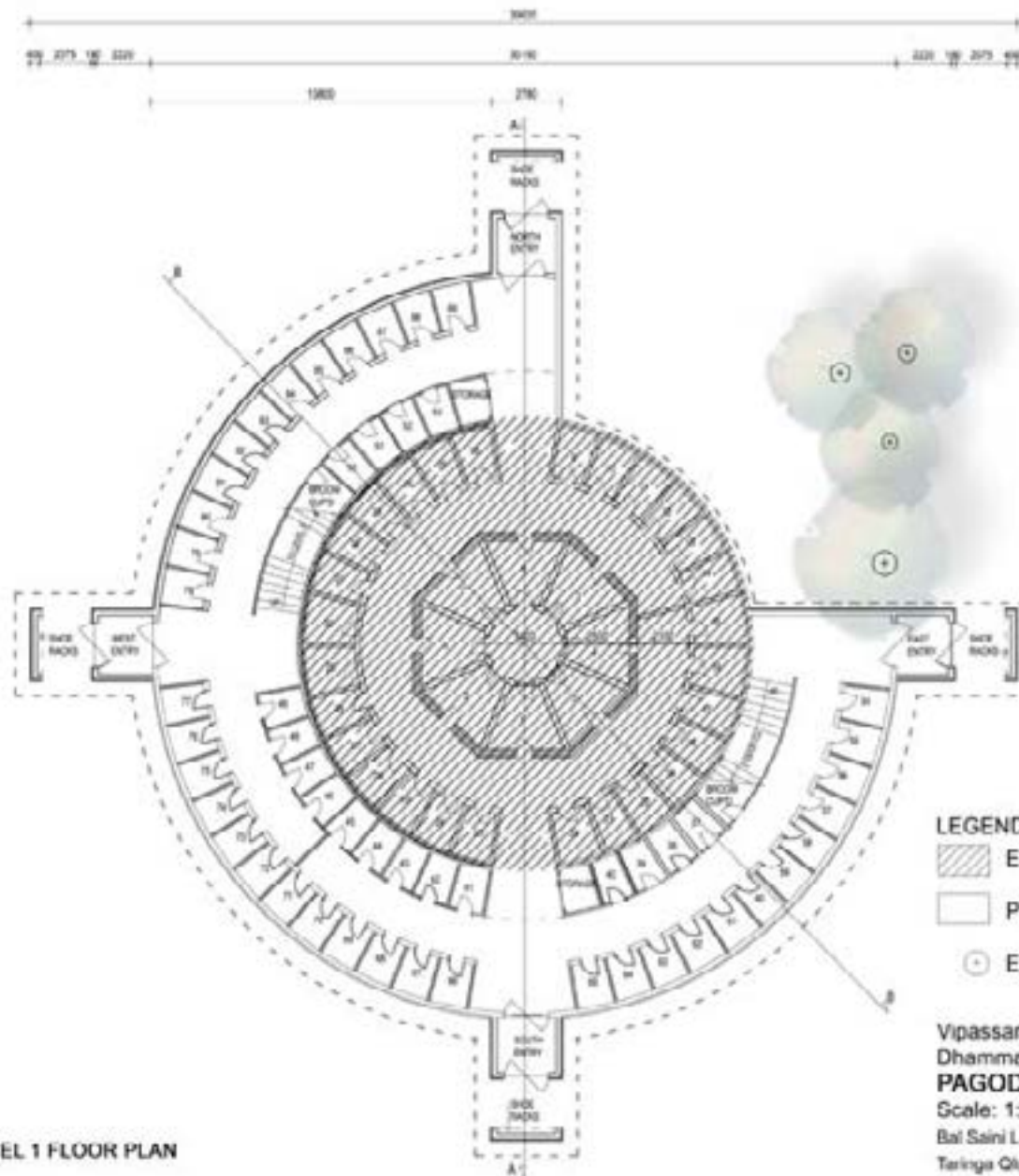

PAGODA LEVEL 1 FLOOR PLAN

Vipassana Meditation Centre
 Dhamma Dhumi - Blackheath NSW
PAGODA EXTENSION
 Scale: 1:250 02 November 2005
 Bai Saini LFRAIA Architect, 11 Montrose Road
 Taringa Qld, 4068 Phone/Fax, 61-7-3871 1921
 Email: b.saini@uq.edu.au



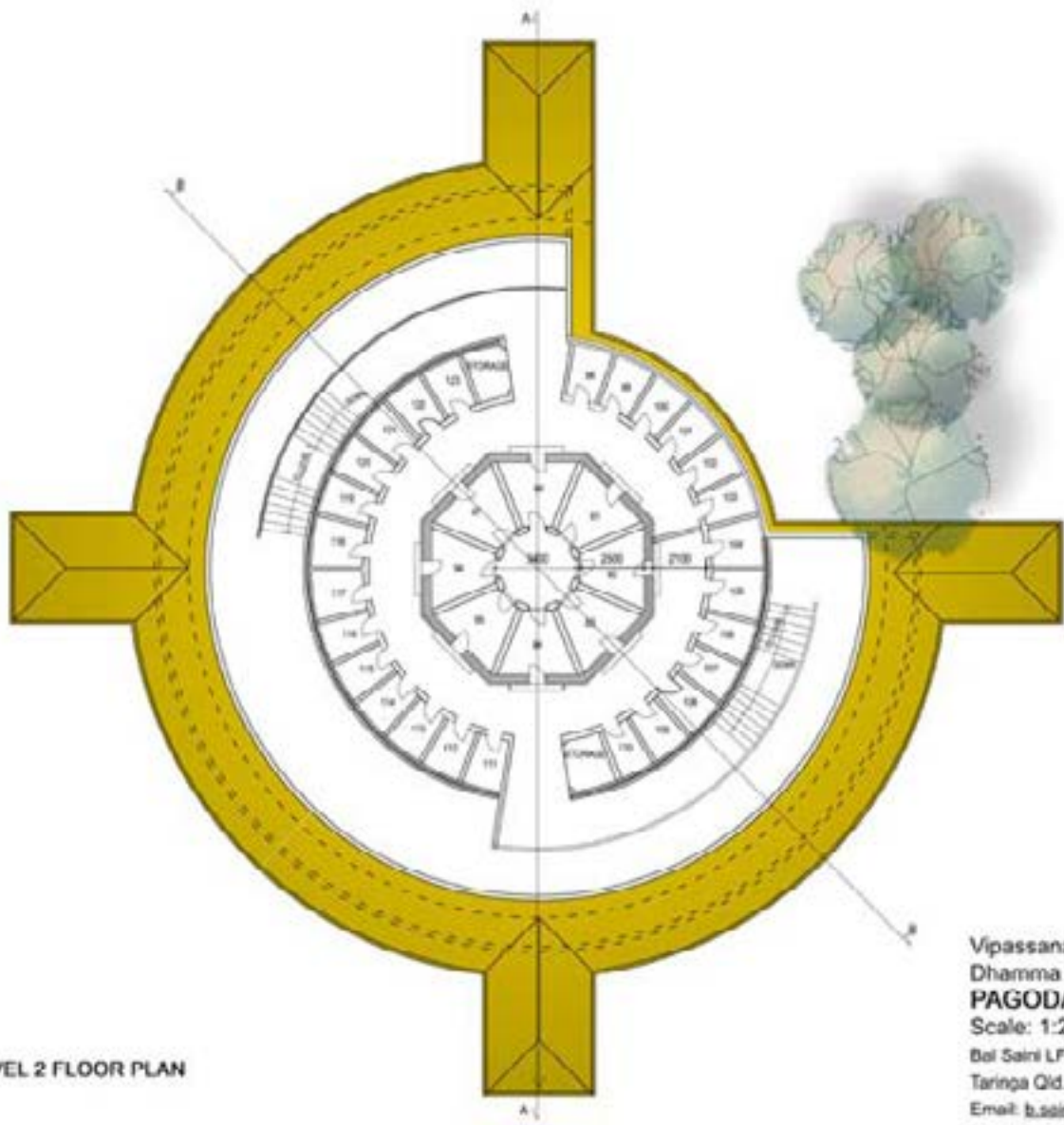

PAGODA LEVEL 2 FLOOR PLAN

Vipassana Meditation Centre
 Dhamma Bhumi - Blackheath NSW
PAGODA EXTENSION
 Scale: 1:250 02 November 2005
 Bel Saini LFRAIA Architect, 11 Montrose Road
 Taringa Qld. 4068 Phone/Fax: 61-7-3871 1921
 Email: b.saini@uq.edu.au

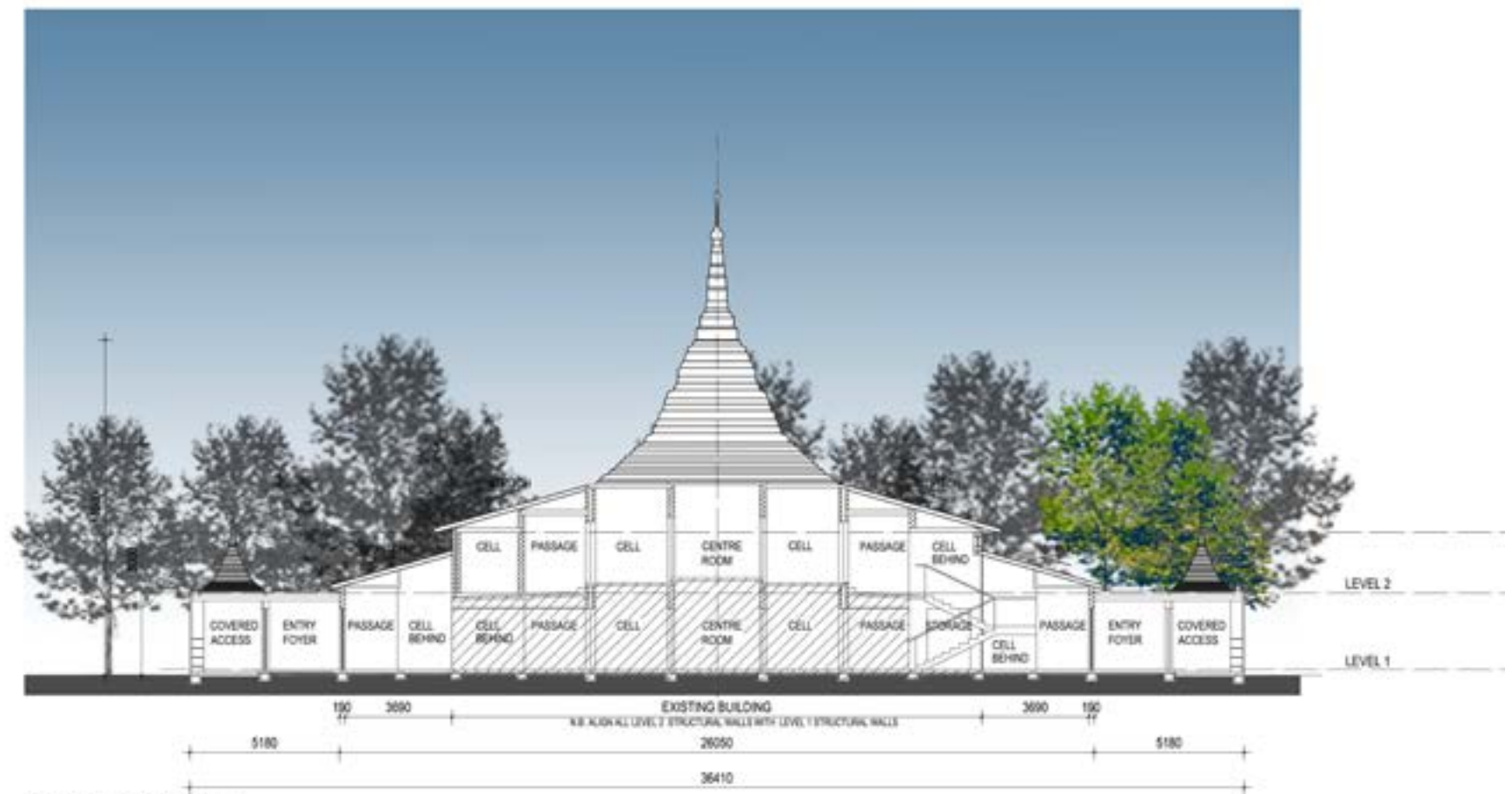

PAGODA SECTION A_A

Vipassana Meditation Centre
Dhamma Bhumi - Blackheath NSW
PAGODA EXTENSION
Scale: 1:200 15 March 2006
Bal Saini LFRAIA Architect, 11 Montrose Road
Taringa Qld. 4068 Phone/Fax: 61-7-3871 1921
Email: b.saini@uq.edu.au